

Jesu, Joy of Man's Desiring

from 'Herz und Mund und Tat und Leben', BWV 147

J. S. Bach

(1685 - 1750)

arranged for

Brass Octet

(with optional organ)

by

Derek Moule

Licensed under a Creative Commons Attribution-ShareAlike 4.0 International License.

www.noteburra.com

Foreword

'Jesu, Joy of Man's Desiring' is the last movement of the Cantata Herz und Mund un Tat und Leben, BWV147.

This arrangement is for brass octet with optional continuo organ part. The octet is actually made up of 2 brass quartets, called 'ensemble' and 'choir'. The choir quartet plays the vocal parts and contains the easier parts. The ensemble quartet plays the orchestral parts and is more challenging.

Instrumentation:

- Choir Quartet
 - Bb Cornet / Trumpet
 - Eb Horn (or F Horn)
 - Trombone (treble clef and bass clef parts included)
 - Euphonium (treble clef and bass clef parts included)
- Ensemble Quartet
 - Bb Cornet 1 / Trumpet 1
 - Bb Cornet 2 / Trumpet 2
 - Eb Horn (or F Horn)
 - Eb Bass (or bass clef tuba)
- Continuo organ (optional)

This arrangement is released under a [Creative Commons Attribution-ShareAlike 4.0 International License](https://creativecommons.org/licenses/by-sa/4.0/).

Happy playing!

Derek Moule

Visit www.noteburra.com for many more high-quality sheet music publications.

Jesu Joy of Man's Desiring

for brass ensemble, brass choir and optional organ continuo

J. S. Bach arr. Derek Moule

Choir Bb Cornet

Choir Eb Horn

Choir Trombone

Choir Euphonium

Ensemble Bb Cornet 1

Ensemble Bb Cornet 2

Ensemble Eb Horn

Ens Tuba

Continuo organ (optional)

7

Ch Bb Cor

Ch Eb Horn

Ch Trom

Ch Eupho

Ens Bb Cor 1

Ens Bb Cor 2

Ens Eb Horn

Ens Tuba

Organ

16

Ch Bb Cor

Ch Eb Horn

Ch Trom

Ch Eupho

Ens Bb Cor 1

Ens Bb Cor 2

Ens Eb Horn

Ens Tuba

Organ

Ch Bb Cor

Ch Eb Horn

Ch Trom

Ch Eupho

Ens Bb Cor 1

Ens Bb Cor 2

Ens Eb Horn

Ens Tuba

Organ

32

Ch Bb Cor

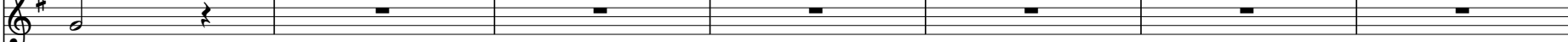

Ch Eb Horn

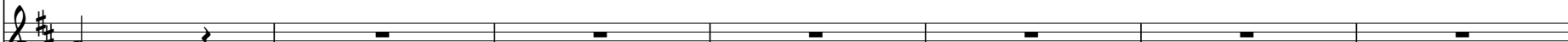

Ch Trom

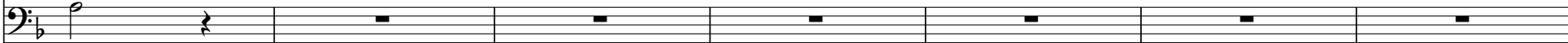

Ch Eupho

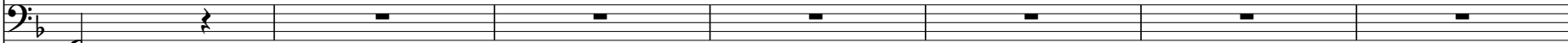

Ens Bb Cor 1

Ens Bb Cor 2

Ens Eb Horn

Ens Tuba

Organ

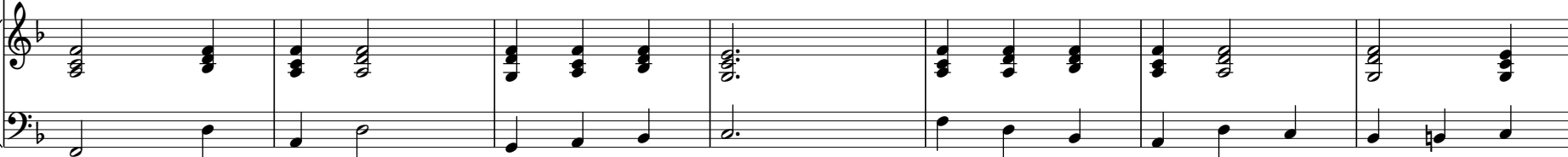

39

Ch Bb Cor

Ch Eb Horn

Ch Trom

Ch Eupho

Ens Bb Cor 1

Ens Bb Cor 2

Ens Eb Horn

Ens Tuba

Organ

Detailed description of the musical score: The score is for measures 39-44. The key signature is one sharp (F#) and the time signature is 4/4. The Ch Bb Cor part has a whole rest in measure 39, followed by a half note G4, a half note A4, a quarter note B4, a quarter note A4, and a quarter note G4. The Ch Eb Horn part has a whole rest in measure 39, followed by a half note B3, a half note C4, a quarter note D4, a quarter note C4, and a quarter note B3. The Ch Trom part has a whole rest in measure 39, followed by a half note G2, a half note F2, a quarter note E2, a quarter note D2, and a quarter note C2. The Ch Eupho part has a whole rest in measure 39, followed by a half note G2, a half note F2, a quarter note E2, a quarter note D2, and a quarter note C2. The Ensemble parts (Bb Cor 1, Bb Cor 2, Eb Horn, Tuba) feature complex rhythmic patterns with many triplets and sixteenth-note runs. The Organ part provides harmonic support with chords and moving lines in both hands.

45

Ch Bb Cor

Ch Eb Horn

Ch Trom

Ch Eupho

Ens Bb Cor 1

Ens Bb Cor 2

Ens Eb Horn

Ens Tuba

Organ

Ch Bb Cor

Ch Eb Horn

Ch Trom

Ch Eupho

Ens Bb Cor 1

Ens Bb Cor 2

Ens Eb Horn

Ens Tuba

Organ

Ch Bb Cor

Ch Bb Cor staff: Treble clef, key signature of one sharp (F#). Measures 1-7: quarter notes, then rests.

Ch Eb Horn

Ch Eb Horn staff: Treble clef, key signature of three sharps (F#, C#, G#). Measures 1-7: quarter notes, then rests.

Ch Trom

Ch Trom staff: Bass clef, key signature of two flats (Bb, Eb). Measures 1-7: quarter notes, then rests.

Ch Eupho

Ch Eupho staff: Bass clef, key signature of two flats (Bb, Eb). Measures 1-7: quarter notes, then rests.

Ens Bb Cor 1

Ens Bb Cor 1 staff: Treble clef, key signature of one sharp (F#). Measures 1-7: eighth-note triplets.

Ens Bb Cor 2

Ens Bb Cor 2 staff: Treble clef, key signature of one sharp (F#). Measures 1-7: eighth-note triplets.

Ens Eb Horn

Ens Eb Horn staff: Treble clef, key signature of three sharps (F#, C#, G#). Measures 1-7: eighth-note triplets.

Ens Tuba

Ens Tuba staff: Bass clef, key signature of two flats (Bb, Eb). Measures 1-7: quarter notes.

Organ

Organ staff: Grand staff (treble and bass clefs). Measures 1-7: chords and single notes.

66

Ch Bb Cor

Ch Eb Horn

Ch Trom

Ch Eupho

Ens Bb Cor 1

Ens Bb Cor 2

Ens Eb Horn

Ens Tuba

Organ

Also available from Derek Moule...

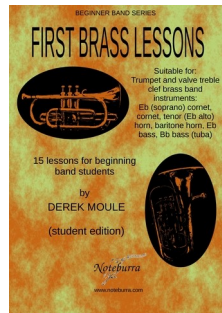

FIRST BRASS LESSONS
Suitable for trumpet and valve treble clef brass band instruments (cornet, baritone etc)

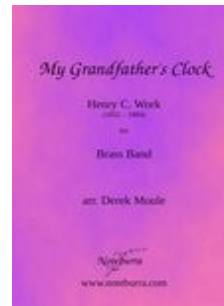

MY GRANDFATHER'S CLOCK
Arranged for brass band by Derek Moule.
Not difficult and everyone gets a go!

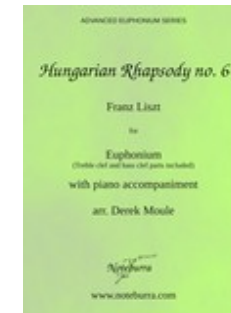

LISZT: HUNGARIAN RHAPSODY NO. 6
Great extended concert or contest solo for euphonium (treble or bass clef) & piano

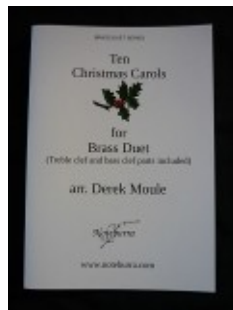

TEN CHRISTMAS CAROLS for brass duet
Treble clef (TC) and bass clef (BC) parts.
For two brass instruments of same pitch.

FANFARE by Jean-Joseph Mouret
Famous piece, sometimes called 'Fanfare-Rondeau' arranged for brass trio or quartet.

AND MUCH MORE!
Beginner Band Series
Solos
Small Ensembles
Brass Band
Piano music

Jesu Joy of Man's Desiring

for brass ensemble, brass choir and optional organ continuo

Brass Choir - Bb Cornet

J. S. Bach arr. Derek Moule

8 6

24 7

41 2 2

53 11

Jesu Joy of Man's Desiring

for brass ensemble, brass choir and optional organ continuo

Brass Choir - Eb Horn

J. S. Bach arr. Derek Moule

Jesu Joy of Man's Desiring

for brass ensemble, brass choir and optional organ continuo

Brass Choir - F Horn

J. S. Bach arr. Derek Moule

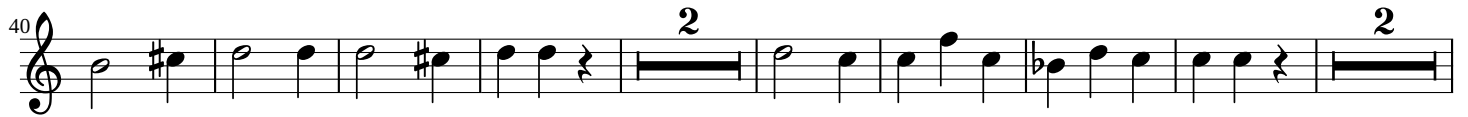

Jesu Joy of Man's Desiring

for brass ensemble, brass choir and optional organ continuo

Brass Choir - Trombone

J. S. Bach arr. Derek Moule

Jesu Joy of Man's Desiring

for brass ensemble, brass choir and optional organ continuo

Brass Choir - Trombone

J. S. Bach arr. Derek Moule

Jesu Joy of Man's Desiring

for brass ensemble, brass choir and optional organ continuo

Brass Choir - Euphonium

J. S. Bach arr. Derek Moule

8 6

24 7

41 2 2

53 11

Jesu Joy of Man's Desiring

for brass ensemble, brass choir and optional organ continuo

Brass Choir - Euphonium

J. S. Bach arr. Derek Moule

Jesu Joy of Man's Desiring

for brass ensemble, brass choir and optional organ continuo

Brass Ensemble - Bb Cornet 1

J. S. Bach arr. Derek Moule

Jesu Joy of Man's Desiring

for brass ensemble, brass choir and optional organ continuo

Brass Ensemble - Bb Cornet 2

J. S. Bach arr. Derek Moule

Jesu Joy of Man's Desiring

for brass ensemble, brass choir and optional organ continuo

Brass Ensemble - Eb Horn

J. S. Bach arr. Derek Moule

Jesu Joy of Man's Desiring

for brass ensemble, brass choir and optional organ continuo

Brass Ensemble - F Horn

J. S. Bach arr. Derek Moule

Jesu Joy of Man's Desiring

for brass ensemble, brass choir and optional organ continuo

Brass Ensemble - Eb Tuba

J. S. Bach arr. Derek Moule

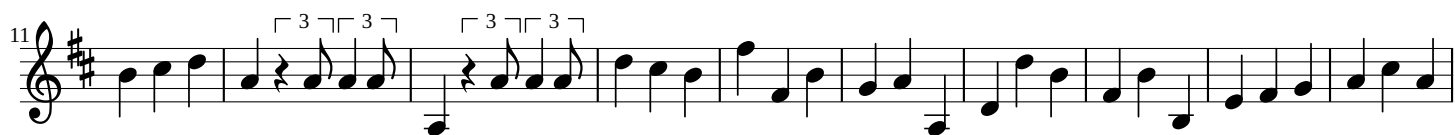

Jesu Joy of Man's Desiring

for brass ensemble, brass choir and optional organ continuo

Brass Ensemble - Tuba

J. S. Bach arr. Derek Moule

Jesu Joy of Man's Desiring

for brass ensemble, brass choir and optional organ continuo

Continuo Organ (optional)

J. S. Bach arr. Derek Moule

